

## New Video Player Release

### Clipping Guide and Release Notes

C-SPAN released an updated video player on Jan 4, 2018

Key features include...

- Reduced buffering in playing videos
- Works with browsers that do not support Flash video
- An improved clipping interface
- Supports playback at faster than real time

# How to Create a Clip Using the New C-SPAN Video Player

- Start Time:** A text input field containing "00:08". Below it is a button labeled "Set start at video time".
- End Time:** A text input field containing "01:49:59". Below it is a button labeled "Set end at video time".
- Duration:** A text input field containing "01:49:51". Below it are two buttons: "Preview Clip" and "Preview End".
- At the bottom of the panel are two buttons: "Next" and "Cancel".

At the bottom of the player interface, there are two buttons: "Clip" (with a scissors icon) and "Bookmark To MyC-SPAN" (with a bookmark icon). On the far right, there is a "Share This Video" button with social media icons for Twitter, Facebook, and a general share icon.

# Checking the Player

- First make sure you are using the new player
- Right click anywhere in the video window
- An overlay should appear that begins with the text 'Powered by JW Player..'

# Clipping Window

- Click the 'Clip' button below the player.

LIVE  
9:43 am PT

DEBATE RULES FOR WILDFIRE MANAGEMENT BILL

U.S. House  
C-SPAN

REP. ALCEE HASTINGS  
D-Florida, 20th District  
Fort Lauderdale, Pompano Beach

C-SPAN  
c-span.org  
@cspan

Created by Cable.

Clip Bookmark To MyC-SPAN

Share This Video

# Video Time Where Video Will Play From

There are three different Times to distinguish between

1. The **'Video Time'** is where you are currently in the video. It is where the video will play from when you hit play.

**Instructions**

**Start Time**  
00:08  
[Set start at video time](#)

**End Time**  
01:49:59  
[Set end at video time](#)

**Duration**  
01:49:51  
[Preview Clip](#)  
[Preview End](#)

[Next](#) [Cancel](#)

**C-SPAN**  
Created by Cable

Share This Video [Twitter](#) [Facebook](#) [Share](#)

[Clip](#) [Bookmark To MyC-SPAN](#)

# Start Time of Video

The second time is the start time of the clip.

2. The **Start Time** is the currently defined start of your clip. When you first open the clipping tools it will be set to the beginning of the video. The left 'yellow handle' in the scrubber stands for the Start Time.

# The End Time of the Clip

The third time is the End Time

3. The **End Time** is the currently defined end of your clip. When you first open the clipping tools it will be set to the end of the video. The right 'yellow handle' stands for the End Time.

The clipping tool sidebar on the right is titled 'Instructions' and contains the following fields and buttons:

- Start Time:** 00:08 (with a 'Set start at video time' button)
- End Time:** 01:49:59 (with a 'Set end at video time' button)
- Duration:** 01:49:51 (with 'Preview Clip' and 'Preview End' buttons)
- Next:** Cancel

The C-SPAN logo and 'Created by Cable' text are visible at the bottom right of the sidebar.

# Setting Times

- One way to set times is to use the 'Set .. at video time' buttons to set either the Start or End of your clip to be the current 'Video Time'. So play the video to the time you want to clip and then click on set time.
- You can move through the video by playing the video, clicking on the scrub bar, or hitting the +/-10s buttons to move in 10 second increments.

- Instructions**
- Start Time**: 00:08
- Set start at video time** (button)
- End Time**: 01:49:59
- Set end at video time** (button)
- Duration**: 01:49:51
- Preview Clip** (button)
- Preview End** (button)
- Next** (button)
- Cancel** (button)
- C-SPAN Created by Cable** (logo)

At the bottom of the player, there are icons for 'Clip' and 'Bookmark To MyC-SPAN'. On the right side, there are social sharing icons for 'Share This Video' with Twitter, Facebook, and a general share icon.

# Setting Times

- You can also move the yellow 'handles' that define the clip boundaries.
- On longer videos a smaller 'zoom' scrub bar will appear while dragging a handle. This will help you control the handles with more precision.
- The Start and End times of the clip update as you move the handles.

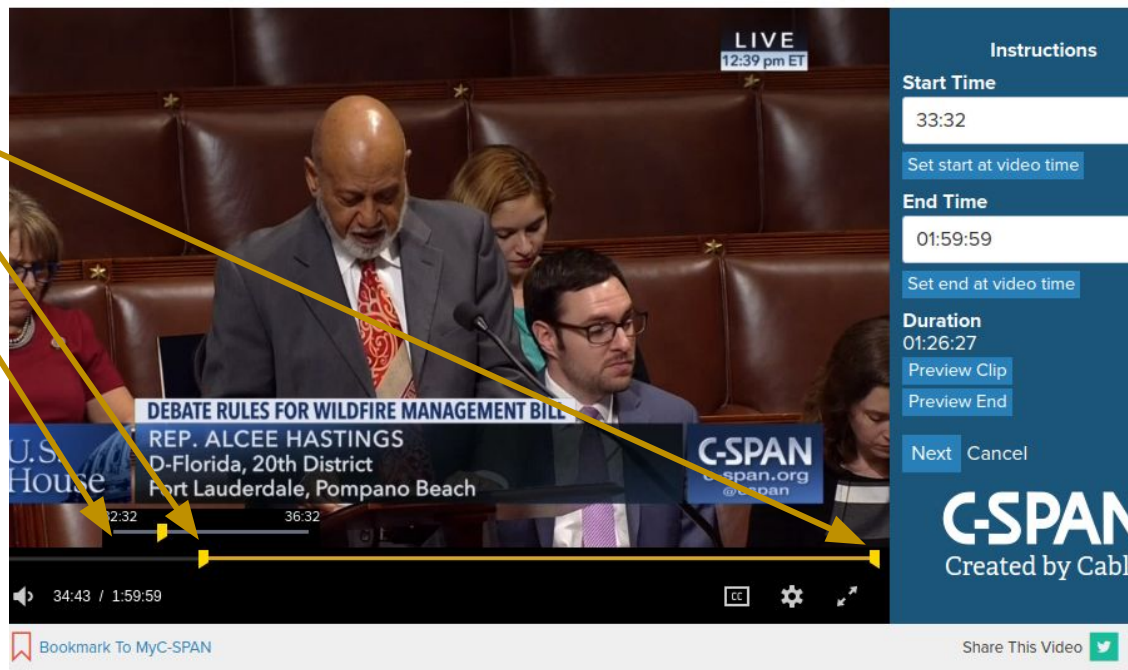

- LIVE** 12:39 pm ET
- Instructions**
- Start Time**: 33:32
- Set start at video time
- End Time**: 01:59:59
- Set end at video time
- Duration**: 01:26:27
- Preview Clip
- Preview End
- Next Cancel

Below the video player, there is a "Bookmark To MyC-SPAN" link and a "Share This Video" button with a Twitter icon. The video player controls at the bottom show a play button, a progress bar at 34:43 / 1:59:59, and icons for closed captions, settings, and full screen.

# Setting Times

- You can also modify the 'Start Time' and 'End Time' fields by typing in the times.

- Instructions**
- Start Time**: 33:32 (with a "Set start at video time" button)
- End Time**: 01:59:59 (with a "Set end at video time" button)
- Duration**: 01:26:27 (with "Preview Clip" and "Preview End" buttons)
- Next** and **Cancel** buttons
- C-SPAN** logo and "Created by Cable" text
- Share This Video** with social media icons (Twitter, Facebook, and a share icon)

Yellow arrows from the text in the first slide point to the "Start Time" and "End Time" input fields in the settings panel.

# Previewing and Next Steps

- Once your times are set you can use the 'Preview Clip' button to check the beginning of your clip, and the 'Preview End' button to check the last few seconds of your clip.
- Click 'Next' to move to the next step

Instructions

Start Time  
35:47  
Set start at video time

End Time  
39:04  
Set end at video time

Duration  
03:17  
Preview Clip  
Preview End

Next Cancel

C-SPAN  
Created by Cable

Share This Video

# Moving On

- Here you will need to enter your desired Title and Description
- Next click 'Save Clip' to finish creating your clip
- 'Edit Times' will take you back to the previous screen

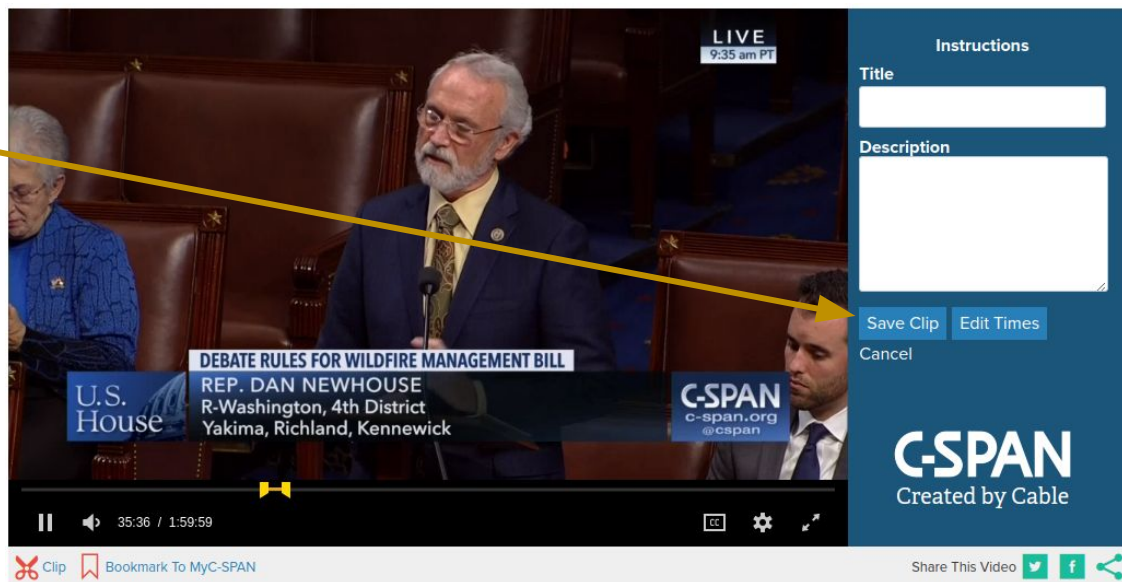

- Instructions** header
- Title** input field
- Description** input field
- Save Clip** button
- Edit Times** button
- Cancel** button
- C-SPAN** logo and 'Created by Cable' text
- At the bottom, there are social media sharing icons for Twitter, Facebook, and a general share icon.

The video player itself shows a 'LIVE' indicator at 9:35 am PT, a 'U.S. House' logo, and a lower-third graphic for 'DEBATE RULES FOR WILDFIRE MANAGEMENT BILL' featuring 'REP. DAN NEWHOUSE, R-Washington, 4th District, Yakima, Richland, Kennewick'. The video progress bar shows 35:36 / 1:59:59.

# Moving On

- After saving the clip you will typically have a window where you can edit the Clip's title, description, or times
- All your clips are available in the 'My Clips' portion of MyC-SPAN: <https://www.c-span.org/MyC-SPAN/?&view=clips>

INTERNAL PAGE

NOVEMBER 1, 2017 | CLIP OF HOUSE SESSION

USER-CREATED CLIP  
BY ALAN CLOUTIER  
NOVEMBER 1, 2017

test 59 test 59

Edit Clip (11:54)

Remove Clip

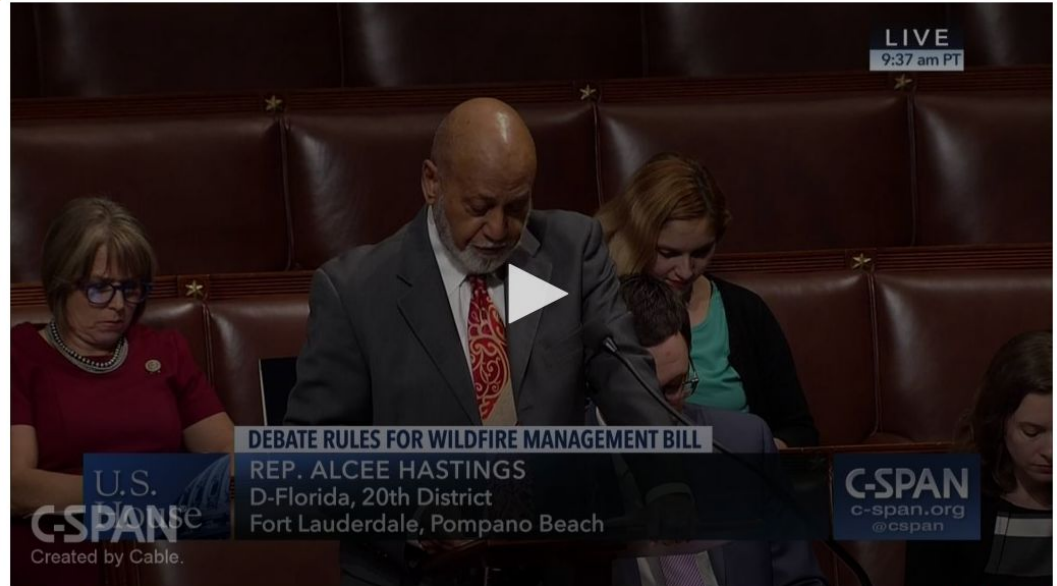

Clip Embed

Share This Video

# Listen Up - Listen Fast

- There is new functionality in the settings menu that lets you adjust your playback speed.
- Click the settings button and you can modify the playback speed under the 'clock' icon.

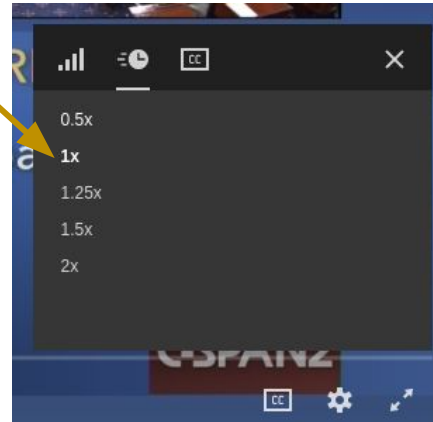
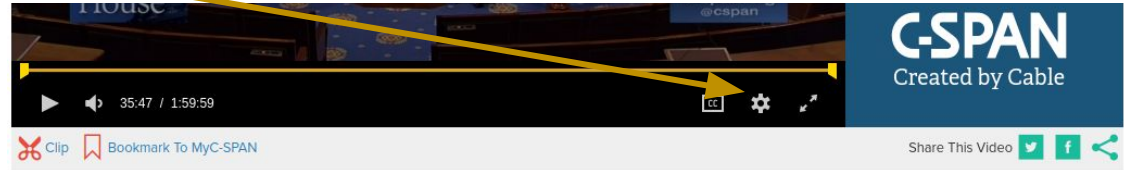

# Rolling Back

- If you run into any issues you can roll back to the old player using a MyC-SPAN account.
- Go to your MyC-SPAN settings (<https://www.c-span.org/MyC-SPAN/edit/>) and select 'Legacy Player' under the 'Preferred Player' option
- Don't forget to Save the changes

# Feedback

- Please submit feedback on the new player to [info@c-spanarchives.org](mailto:info@c-spanarchives.org)